

INITIAL RECEIPT

**United States Department of the Interior
Bureau of Land Management
DIV OF LANDS, MINRLS & ENERGY
ONE N CENTRAL AVE
PHOENIX, AZ 85004 -4427
Phone: 602-417-9200**

Receipt

No: 4691803

Transaction #: 4815713	
Date of Transaction: 02/19/2020	
CUSTOMER:	
YSIDRO GUTIERREZ 5662 W LAS PALMARITAS DR GLENDALE, AZ 85302-6030 US	

LINE #	QTY	DESCRIPTION	REMARKS	UNIT PRICE	TOTAL
1	1.00	LOCATABLE MINERALS / MINING CLAIMS-NEW, UNADJUD, ONE OR MORE AUTH NOS / NEW MINING CLAIM PROCESSING FEE CASES: AMC459281/\$20.00		- n/a -	20.00
2	1.00	LOCATABLE MINERALS / MINING CLAIMS-NEW, UNADJUD, ONE OR MORE AUTH NOS / NEW MINING CLAIMS LOCATION FEE CASES: AMC459281/\$40.00		- n/a -	40.00
3	1.00	LOCATABLE MINERALS / MINING CLAIMS-NEW, UNADJUD, ONE OR MORE AUTH NOS / NEW MINING CLAIMS MAINTENANCE FEE CASES: AMC459281/\$165.00		- n/a -	165.00
TOTAL:					\$225.00

PAYMENT INFORMATION			
1	AMOUNT:	225.00	POSTMARKED: N/A
	TYPE:	CASH	RECEIVED: 02/19/2020
	NAME:	GUTIERREZ, YSIDRO 5662 W LAS PALMARITAS DR GLENDALE AZ 85302-6030 US	

REMARKS

This receipt was generated by the automated BLM Collections and Billing System and is a paper representation of a portion of the official electronic record contained therein.

ENTERED
FEB 26 2020
BY: Ram

CORRESPONDENCE

TRANSFERS

MAINTENANCE FEES

WAIVERS

POL/NOI

MISCELLANEOUS

**LOCATION NOTICES
AMENDMENTS
STATUS SHEET
GEO REPORT/MTP**

MINING CLAIM STATUS REPORT

Data Entered: 2/26/2020

MTP Checked By: EG

GEO Checked By: EG

LEAD SERIAL NUMBER: AMC 459281 thru AMC —

NUMBER OF CLAIMS & TYPE:

1 LODE
1 PLACER
ASSOCIATION PLACER
MILL SITE
TUNNEL SITE

CHARGES:

Processing Fee @ \$20 = \$ 20
Location Fee @ \$40 = \$ 40
Maintenance Fee @ \$165 = \$ 165
Add'l Maint Fee for Assoc Placer = \$
SUBTOTAL \$ 225
Other Fees \$
Other Fees \$
TOTAL \$ 225

TOTAL ACREAGE: 20 Per Claim
(Placer Only)

NUMBER OF LOCATORS: 1

DOCUMENTS RECEIVED VIA: Over-the-Counter Mail **TIMELY FILED:** Yes No

LEGAL DESCRIPTION: T 7N R 4W SEC 23
T R SEC
T R SEC
T R SEC
T R SEC

BLM FOREST SERVICE SUBJ TO PL 359: Yes No
WILDERNESS AREA

SPLIT ESTATE: N/A SX PX OTHER
SRHA Was proper Notice filed if located on SHRA Land? Yes No

RECONVEYED MINERALS ON BLM LAND REQUIRE OPENING ORDER FROM 1944 TO 1993:
Open to Entry On _____ N/A

COMMENTS/STATUS: VOID PARTIALLY VOID PVT MINERALS WITHDRAWN LANDS
OTHER

Claimant acknowledges that portions of the following claim(s) site(s) may be void or voidable.

Printed Name of Claimant _____ Signature of Claimant _____

*****FINAL ADJUDICATION*****
DATE _____ INITIALS _____

AMC459281

RETURN TO:

YSIDRO GUTIERREZ III
5662 W. LAS PALMARITAS DRIVE
GLENDALE, AZ, 85302

LOCATION NOTICE FOR PLACER MINING CLAIM

Amendment BLM Serial # _____

NOTICE IS HEREBY GIVEN that the DRAGON
SLAYER placer mining claim has been located by
YSIDRO GUTIERREZ III whose current mailing
address is 5662 W. LAS PALMARITAS DRIVE
GLENDALE AZ 85302

BLM
Date
Stamp

RECEIVED
BLM AZ STATE OFFICE
2020 FEB 19 A 11:32
PHOENIX, ARIZONA

The general course of this claim is NORTH TO SOUTH and it is situated in MARICOPA
County, Arizona. This claim is 1320 feet in length and 660 feet in width.

20 Total Claim Acreage. This claim runs from the location monument on which this location notice is
posted at the NE corner of the claim approximately 1320 feet in a SOUTH direction to the
SOUTH end line and 660 feet in a WEST direction to the WEST end line. This claim is
marked by four monuments, one at each corner of the claim.

The location monument on which this notice is posted is situated within Section 23, Township
7 NORTH, Range 4 WEST, Gila Salt River Base and Meridian, Arizona. This claim encompasses
portions of the following legal subdivision(s) if located by legal subdivision or the following quarter section(s),
section(s), Township(s) and Range(s) W2 OF THE NE 1/4 OF SW 1/4 SECTION 23
T7N R4W, Gila Salt River Base and Meridian, Arizona.

The locality of this claim with reference to some natural object or permanent monument and additional information
(if any) concerning its locality are as follows: CLAIM IS SOUTH OF MONARCH WASH
AND WEST OF DRAGON MINE

The above information is shown on the attached map.

DATED AND POSTED on the ground this 11 TH day of JANUARY, 2020.

LOCATOR(s) AGENT

Print Name(s) YSIDRO GUTIERREZ III

Signature(s) Ysidro Gutierrez III

Form MCF102
Revised July 2014

AMC 459281

MINING CLAIM MAP

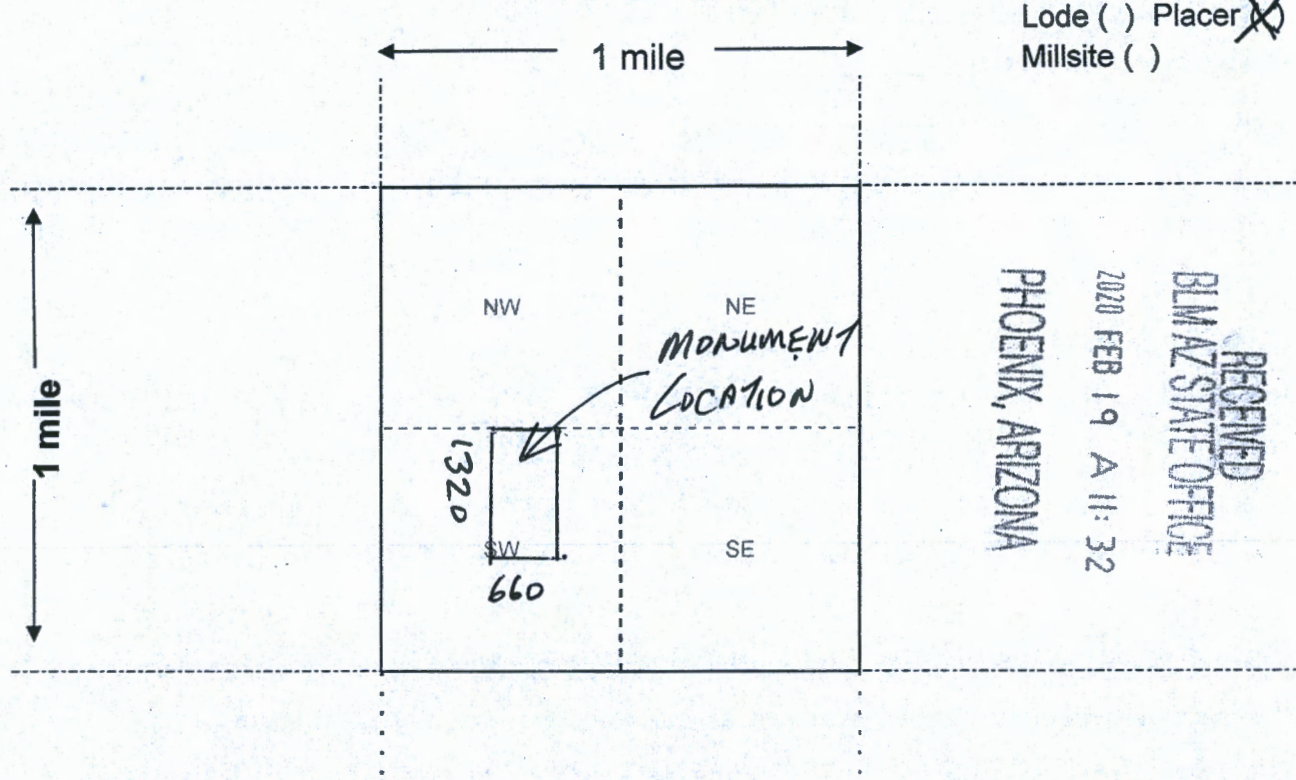

Scale: 1" = 2000 feet



1. The above map depicts the DRAGON SLAYER mining claim, which is located in Section (s) 23, Township 7 NORTH, Range 4 WEST, Gila and Salt River Base and Meridian, MARICOPA County, Arizona. Total claim acreage is 20 ACRES
2. The type of corner and location monuments used are as follows: REBAR WITH CAPPED PVC PIPES
3. The bearings and distances in degrees and feet between claim corners and to a public land survey monument are as depicted on the map.
4. If the claim is a placer or millsite claim with exterior limits conforming to legal subdivisions of the public survey, provide a legal description of the claim W2 OF THE NE 1/4 OF THE SW 1/4 SECTION 23 T7N R4W

RECEIVED
 BLM AZ STATE OFFICE
 PHOENIX, ARIZONA
 2020 FEB 19 A 11:32

AMC459281

Form MCF100a
Revised July 2014

DEPARTMENT OF THE INTERIOR
BUREAU OF LAND MANAGEMENT
Case Recordation

Geographic Report with Land

Disposition is equal to **AUTHORIZED , CANCELLED , EXPIRED , PENDING , REJECTED , RELINQUISHED ,
WITHDRAWN**

and Meridian Township Range Section is equal to 14 0070N 0040W 023

and Admin State is equal to AZ

DEPARTMENT OF THE INTERIOR
BUREAU OF LAND MANAGEMENT
Case Recordation
Geographic Report with Land

Admin State: AZ
Geo State: AZ

Serial Number	Total Case Acres	Casetype	Case Disp	Mir	Trp	Rng	Sec	Sur Type	Sur Nr	Suf	Subdivision	Act P
AZA 037405	1.00	380013	AUTHORIZED	14	070N	0040W	023	TT			SE	

